

# Patient report

Bio-Rad                      DATE: 12/29/2019  
D-10                         TIME: 06:09 PM  
S/N: #DC2K755917        Software version: 4.30-2  
Sample ID:                 10498350  
Injection date             12/29/2019 06:07 PM  
Injection #: 49             Method: HbA1c  
Rack #: ---                 Rack position: 10

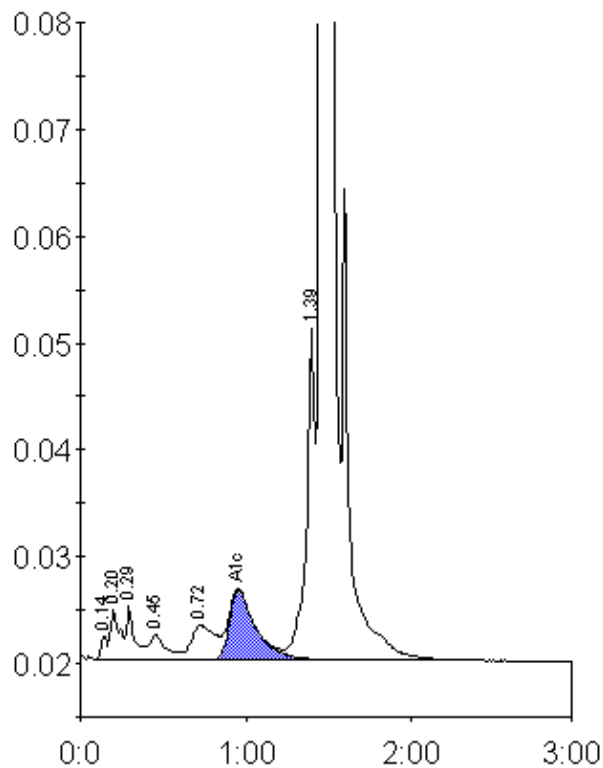

Peak table - ID: 10498350

| Peak        | R.time  | Height | Area    | Area % |
|-------------|---------|--------|---------|--------|
| Unknown     | 0.14    | 2180   | 5597    | 0.3    |
| A1a         | 0.20    | 4688   | 17821   | 0.8    |
| A1b         | 0.29    | 4955   | 18000   | 0.8    |
| F           | 0.45    | 2394   | 15419   | 0.7    |
| LA1c/CHb-1  | 0.72    | 3201   | 32593   | 1.5    |
| A1c         | 0.96    | 6473   | 71714   | 4.8    |
| P3          | 1.39    | 31323  | 111276  | 5.0    |
| A0          | 1.46    | 618506 | 1944904 | 87.7   |
| Total Area: | 2217325 |        |         |        |

|                |     |
|----------------|-----|
| Concentration: | %   |
| A1c            | 4.8 |